

**Bearing & Distance Table**  
Vicinity Map Section 1  
Exterior Lines

NUMBER	DIRECTION	DISTANCE
L1	N 0° 30' 07" E	1,526.46'
L2	N 0° 30' 18" E	1,528.89'
L3	N 88° 10' 24" E	2,480.14'
L4	N 89° 21' 09" W	2,640.99'
L5	N 0° 09' 22" E	1,199.89'
L6	N 0° 07' 32" E	1,142.21'
L7	N 0° 29' 50" E	1,225.84'
L8	N 0° 29' 50" E	1,225.74'
L9	N 88° 02' 24" W	2,119.77'
L10	N 88° 02' 24" W	5,988.89'
L11	N 0° 44' 23" E	2,084.28'

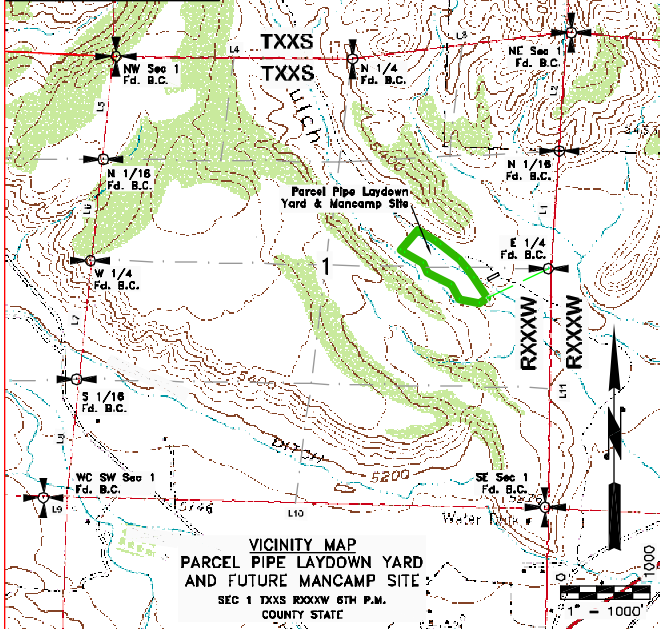

LEGAL DESCRIPTION  
PARCEL OF LAND  
FOR  
PIPE LAYDOWN YARD  
AND  
FUTURE MANCAMP SITE  
ON  
CUBERT PROPERTY

A PARCEL OF LAND BOUNDARY POINTS ARE AS FOLLOWS: BEARING AND DISTANCE FROM THE NORTH - EAST CORNER OF SAID SECTION 1 BEARING AND DISTANCE OF 1,526.46 FEET AND IN 65° 30' 33" E A DISTANCE OF 1,528.89 FEET AND FROM THE NORTH - EAST CORNER OF THE NORTH - EAST CORNER OF SAID SECTION 1 BEARING AND DISTANCE OF 1,199.89 FEET AND IN 0° 09' 22" E A DISTANCE OF 1,142.21 FEET AND IN 0° 29' 50" E A DISTANCE OF 1,225.84 FEET TO THE POINT OF BEGINNING AND THE MOST SOUTH - EAST CORNER OF THE PARCEL BEING DESCRIBED.

COMMENTING AT THE EAST CORNER SECTION CORNER OF SAID SECTION 1 FROM THE NORTH - EAST CORNER OF SAID SECTION 1 BEARING AND DISTANCE OF 1,526.46 FEET AND IN 65° 30' 33" E A DISTANCE OF 1,528.89 FEET AND FROM THE NORTH - EAST CORNER OF THE NORTH - EAST CORNER OF SAID SECTION 1 BEARING AND DISTANCE OF 1,199.89 FEET AND IN 0° 09' 22" E A DISTANCE OF 1,142.21 FEET AND IN 0° 29' 50" E A DISTANCE OF 1,225.84 FEET TO THE POINT OF BEGINNING AND THE MOST SOUTH - EAST CORNER OF THE PARCEL BEING DESCRIBED.

THE BEARING AND DISTANCE OF 1,526.46 FEET  
THE BEARING AND DISTANCE OF 1,528.89 FEET  
THE BEARING AND DISTANCE OF 1,199.89 FEET  
THE BEARING AND DISTANCE OF 1,142.21 FEET  
THE BEARING AND DISTANCE OF 1,225.84 FEET  
THE BEARING AND DISTANCE OF 1,225.74 FEET  
THE BEARING AND DISTANCE OF 2,119.77 FEET  
THE BEARING AND DISTANCE OF 5,988.89 FEET  
THE BEARING AND DISTANCE OF 2,084.28 FEET TO THE POINT OF BEGINNING

THE ABOVE DESCRIBED PARCEL OF LAND CONTAINS 288,873.00 ARE FEET OR 6.66 ACRES, MORE OR LESS.

**NOTE**

1. DISTANCES AND BEARINGS SHOWN HEREON AND REPORTED IN THE LEGAL DESCRIPTION ARE REFERENCED TO THE STATE PLANE COORDINATE SYSTEM.
2. AS DIRECTED BY CLIENT, ANGLE POINTS OF PARCEL BOUNDARY ARE ONLY TEMPORARILY MARKED WITH NAIL, GLASS AND WIRE.
3. ELEVATION DATA FOR FUTURE WORK SHALL BE REFERENCED TO TOPOGAL SPOTS ELEVATIONS OWN FOR ASSET NUMBER OF BOUNDARY ANGLE POINTS.

**CERTIFICATE OF SURVEYOR**

LARRY G. BODYFELT STATES THAT HE IS A PROFESSIONAL LAND SURVEYOR EMPLOYED BY CLIENT TO SURVEY A PARCEL OF LAND COMMENCING ON DECEMBER 20, 2005; THAT THE SURVEY WORK WAS PERFORMED UNDER HIS SUPERVISION AND RESPONSIBLE CHARGE; AND THAT THE RESULTS OF SAID SURVEY ARE ACCURATELY REPRESENTED ON THIS DRAWING.



**DRG RIFFIN & ASSOCIATES, INC.**

1414 ELK ST., SUITE 202  
ROCK SPRINGS, WY 82901  
(307) 362-5028

SCALE: As Shown  
JOB No.: 13XXX  
DATE: 01/06/06

**LAND FLAT & TOPOGRAPHIC SURVEY**  
**PIPE LAYDOWN YARD & FUTURE MANCAMP SITE**  
**CLIENT**  
**JOB**